

1		2		3		4		5		6		7		8		
										Dimension Drawing - Wall Mount forBlue Smart IP65 Charger						
										BPC920100200		Wall Mount for Blue Smart IP65 Charger 12/10, 12/15, 24/8				
A																A
B																B
C																C
D																D
E																E
F																F
1		2		3		4		5		6		7		8		

Technical drawing of the wall mount showing front, side, and bottom views with dimensions:

- Front view: Overall width 145mm, mounting hole spacing 131mm, top flange thickness 14mm, overall height 134mm, mounting hole offset 113.5mm, and three mounting holes with diameter $\varnothing 6(3X)$.
- Side view: Overall depth 72mm.
- Bottom view: Mounting hole spacing 6mm.

3D perspective view of the wall mount with a charger unit installed, showing the top and side profiles.

3D perspective view of the empty wall mount, showing the internal structure and mounting points.

Dimensions in mm



victron energy

BLUE POWER

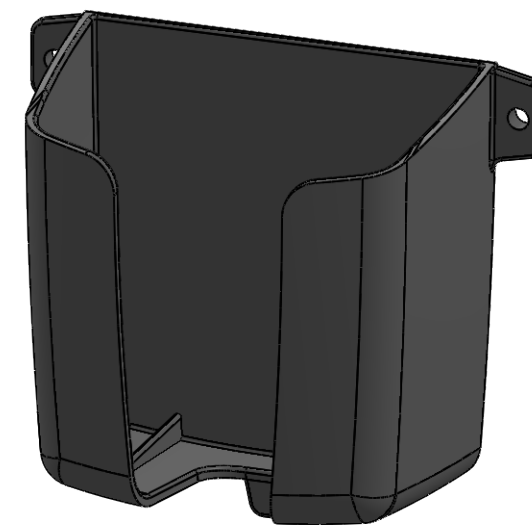
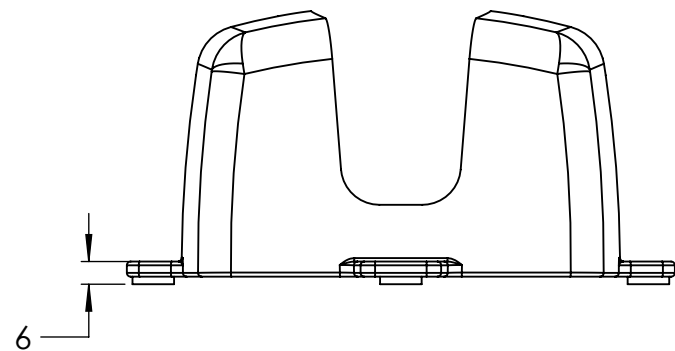
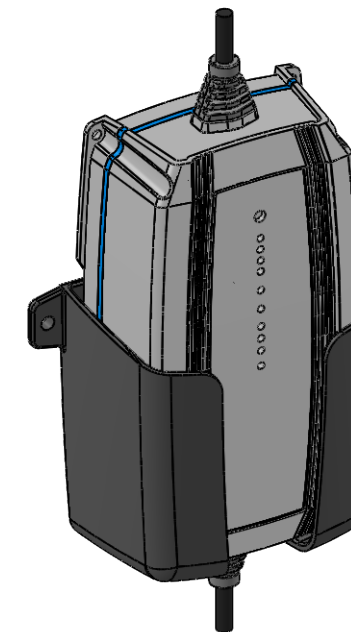
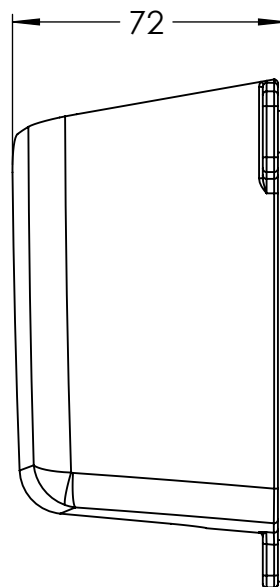
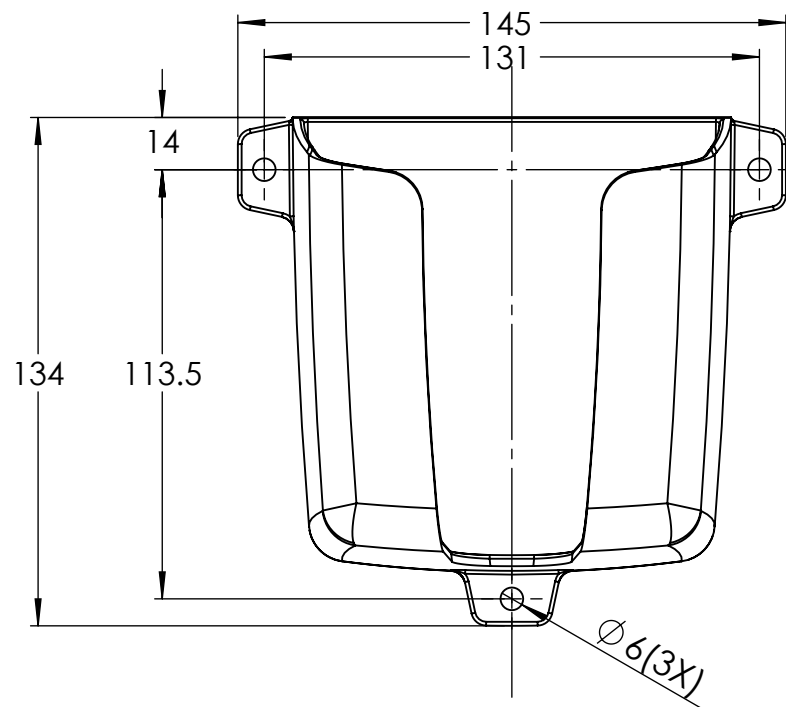

Dimensions in mm



victron energy
BLUE POWER